

- NOTES
1.

BUILDING TO COMPLY WITH BCA AND NSW WORKPLACE HEALTH AND SAFETY REQUIREMENTS.
2.

ADMINISTRATION BUILDING TO BE CONSTRUCTED AS PRE-FABRICATED BUILDING MODULES IN 12000x3000 MODULES.
3.

VERANDAHS TO BE RAISED AND COVERED FULL LENGTH.
4.

BATTERY LIMIT FOR SERVICES SHALL BE NOMINALLY WITHIN 1.0m OF BUILDING.
5.

BATTERY LIMIT FOR POWER SUPPLY SHALL BE THE INCOMER SIDE OF THE DISTRIBUTION BOARD WITHIN THE BUILDING.

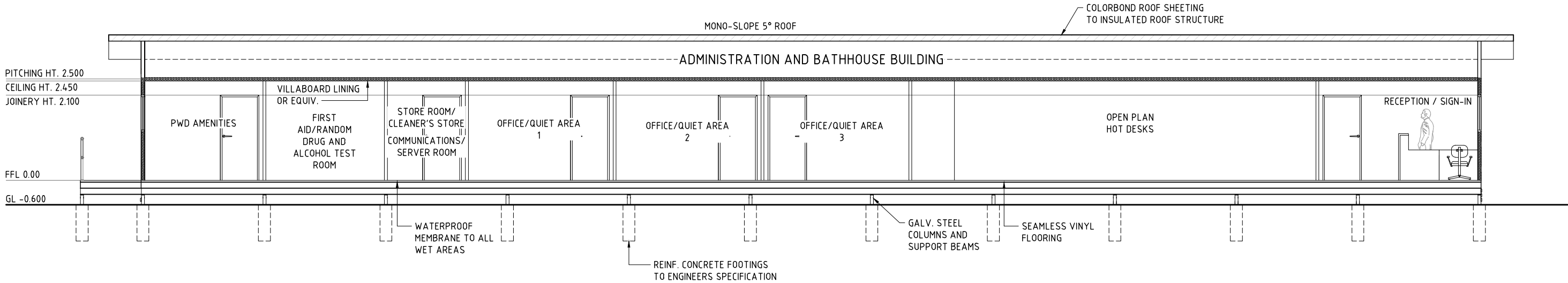

SECTION A  
SCALE 1:50 ARC-0040

REFERENCE COORDINATION DRAWINGS				SCALES		A1 ORIGINAL		CLIENT:		PROJECT:		DRAWING STATUS:	
DESCRIPTION		DRAWING NO.		REV	CHK	DO NOT SCALE THIS DRAWING		DESIGNED:		PHASE 1 DEVELOPMENT		PRELIMINARY ISSUE	
						APPROVED		K. CLEMENTS		ADMINISTRATION AND BATHHOUSE		NOT FOR CONSTRUCTION	
						SIGNED:		PROJECT No:		TYPICAL SECTION		DESIGNED:	
						DATE:		PS106667				CHECKED:	
						RPO:		D.KEARNEY				APPROVED:	
								DATE:				D. MORGAN	
												DRAWN:	
												DATE:	
												02.02.18	
												DRAWING No:	
												PS106667 - ARC - 0041	
												REV:	
												D	